

7/5(26)

# "NO NAME JIVE"

3 rpts / 4 rpts

## CONDUCTOR'S GUIDE

BRIGHT SWING TEMPO - M.M. ♩ = 180

BY LARRY WAGNER

ARR. BY ART DESZIEK

No RHYTHM

6/5(25)

"NO NAME JIVE"

6/5(25)

B♭ Trumpet

f

SAXES.

E♭9

No RHYTHM

1st Bass Solo

A B

B♭ (ADD BASS 2x)

SAXES.

mp-mf

B♭ B♭7 // E♭9

B♭

F9 E♭9 F9 F+9 B♭

B♭ (M.M.E.D)

C

B♭ SAXES

mp

B♭ B♭7 E♭9

f

mp

f

trass

F9 E♭9 B♭

B♭

1st Trumpet Solo

D E

10pt. AD LIB (ARRANGED)

B♭

SAX FIGURE

B♭9 E♭9

B♭

mp

B♭

F9

B♭

mf

B♭

SAXES... SOFTLY

f

1017

*tutti*  
 SAXES  
*f* *mp* *TRBS.* *f*  
 SAXES  
*mp* *f* *ALTO SAX*

**G** *E<sup>b</sup>* SOLD (AD LIB OR AS WANTED) *E<sup>b</sup>9*  
 TRBS. FIGURES TRBS. etc. (CUE'D IN SAXES)

*A<sup>b</sup>7* *E<sup>b</sup>*

*B<sup>b</sup>7* *E<sup>b</sup>* *E<sup>b</sup>9* / *E<sup>b</sup>* / *tutti* *mf*

**H** *f* SAXES. *tutti*

SAXES *mf*

*B<sup>b</sup>9* *b5* *B<sup>b</sup>9b9* *C<sup>9</sup>b5* *D<sup>b</sup>9b5* *D<sup>9</sup>b5* *E<sup>b</sup>9b5* *Piano*  
*crescendo* *ff* *SAXES AND TRBS.*

# 6/5 (25) '59 "NO NAME JIVE"

1st Eb ALTO SAX.

BY LARRY WAGNER  
ARR. BY ART DESJICIC

BRIGHT SWING TEMPO

*f*

*mp-mf*

*mp* *f* *mp*

*f*

*mp*

*f* *pp*

10

# "NO NAME JIVE"

2ND B♭ TENOR SAX.

BY LARRY WAGNER  
ARR. BY ART DEDRICK

BRIGHT SWING TEMPO

# "NO NAME JIVE"

3RD E♭ ALTO SAX.

BY LARRY WAGNER  
ARR. BY ART DEDRICK

BRIGHT SWING TEMPO

- 1017

Empty musical staves (3).

# "NO NAME JIVE"

4th B♭ TENOR SAX.

BY LARRY WAGNER  
ARR. BY ART DEDRICK

BRIGHT SWING Tempo

# "NO NAME JIVE"

5TH ED BARITONE SAX.

BY LARRY WAGNER

ARR. BY ART DEDRICK

BRIGHT SWING TEMPO

1017

1 SOLO f mp f

6 10 f mf

f

1. 2. mf crescendo ff mp

Four empty musical staves.

# 6/5 (25) "NO NAME JIVE"

1st TRUMPET

By LARRY WAGNER  
ARR. BY ART DEDEK

BRIGHT SWING TEMPO

7

PLAY *f* *rom* *mp* *PLAY* *f* *rom* *mp*

*PLAY* *f* *rom* *mf*

*f*

*mf*

*2.* *crescendo... ff*

# "NO NAME JIVE"

2ND TRUMPET

BY LARRY WAGNER

ARR. BY ART DEDRICK

BEHIND SWING TEMPO

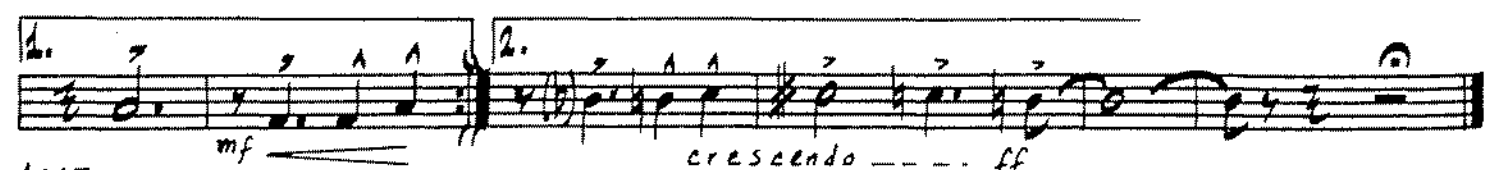
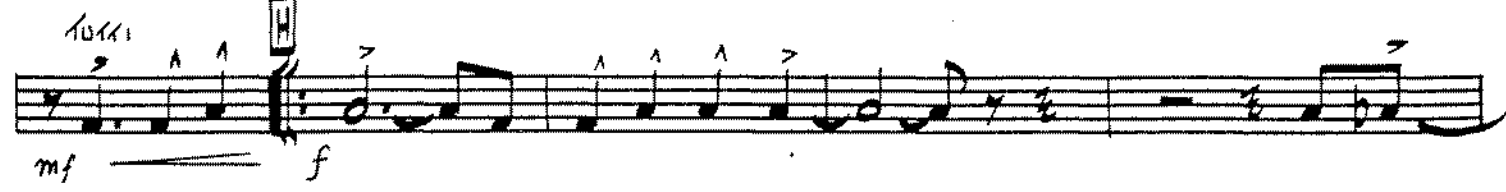
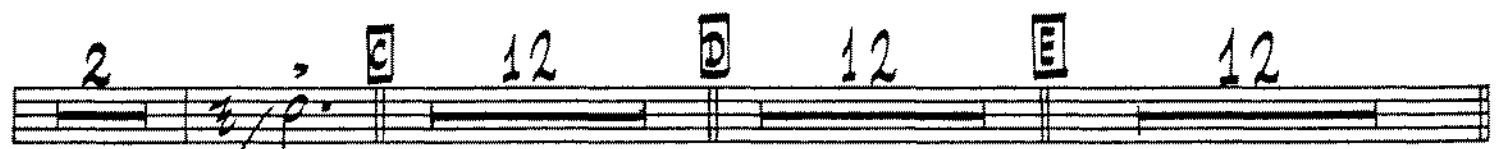
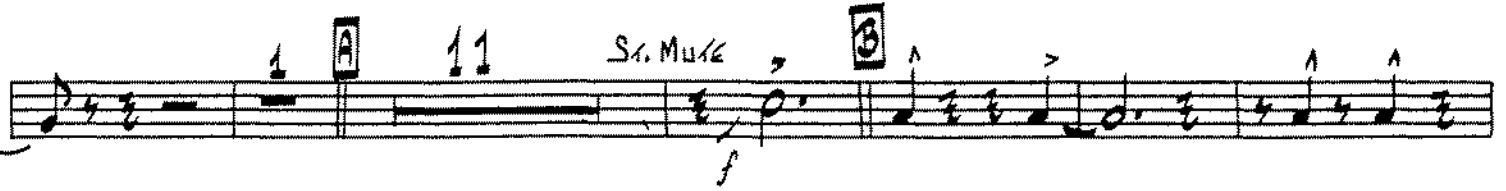

# "NO NAME JIVE"

3RD TRUMPET

BY LARRY WAGNER  
ARR. BY ART DEBICK

BRIGHT SWING TEMPO

# "NO NAME JIVE"

1st TROMBONE

BY LARRY WAGNER

BALANCE SWING TEMPO

ARR. BY AAR DEONICK

# "NO NAME JIVE"

2ND TROMBONE

BY LARRY WAGNER  
ARR. BY ART DEDRICK

BRIGHT SWING TEMPO

Section A, starting at measure 11. Includes a dynamic marking of *f* and the instruction "S.C. MUTE".

Section B, starting at measure 2. Includes a dynamic marking of *f* and the instruction "OPEN".

Sections D, E, and F. Section D starts at measure 12. Section E starts at measure 12. Section F includes the instruction "Soli (unison)" and dynamic markings of *mp*, *f*, and *mp*.

Section G, starting with a dynamic marking of *f*. Includes a *Soli* marking and a dynamic marking of *mf*.

Section H, starting with a dynamic marking of *f*.

Section I, starting with a dynamic marking of *mf*.

Section J, starting with a dynamic marking of *f*.

# "NO NAME JIVE"

3rd Trombone

BY LARRY WAGNER  
ARR. BY ART DESERICK

BRIGHT SWING TEMPO

# "NO NAME JIVE"

By LARRY WAGNER

Arr. BY ART DEDRICK

4th B♭ TRUMPET

Bright Swing Tempo

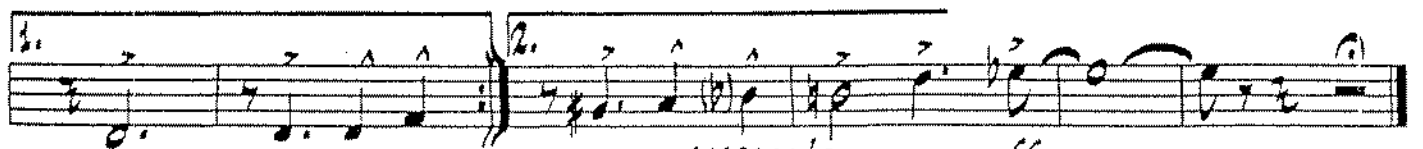
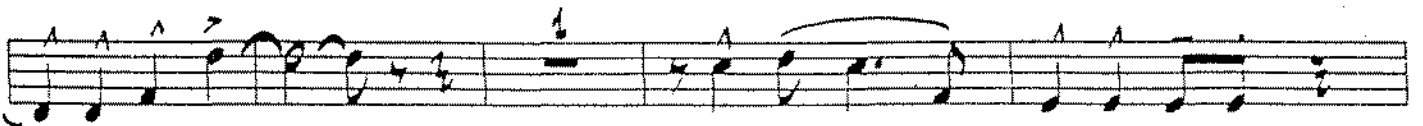
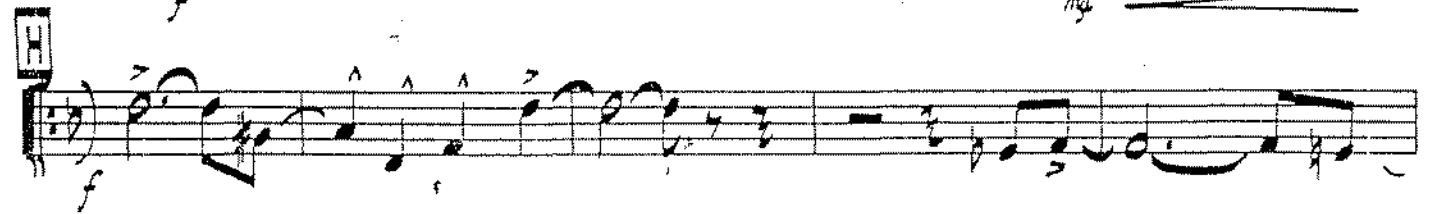
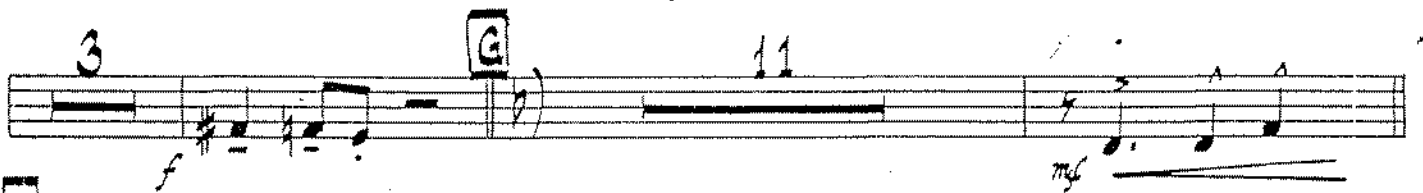
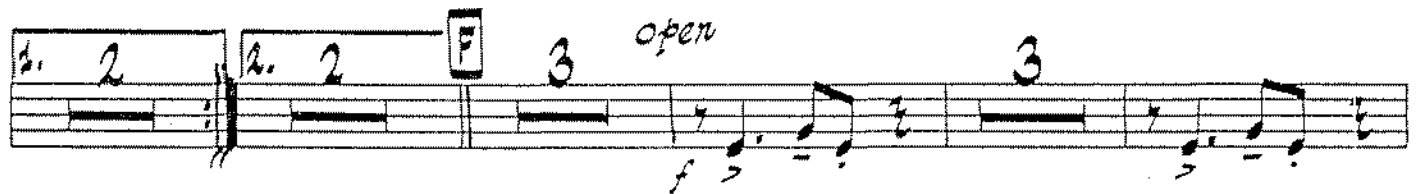
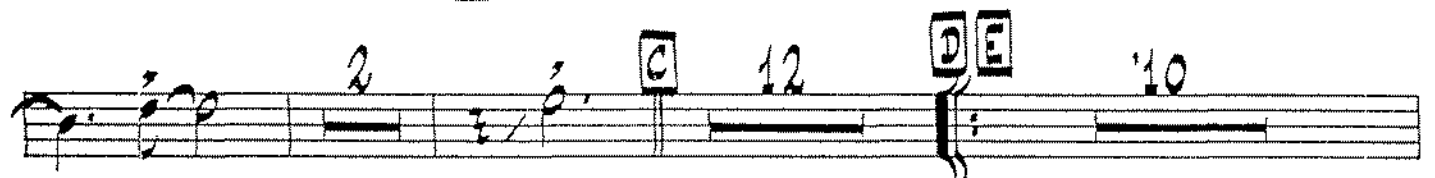
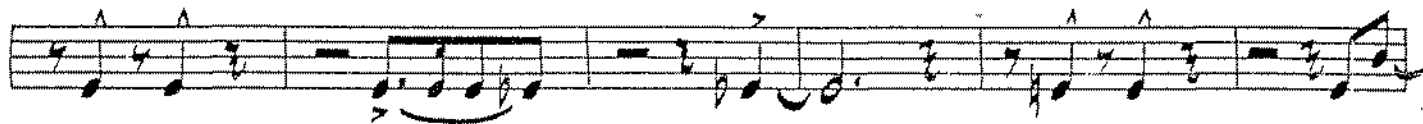
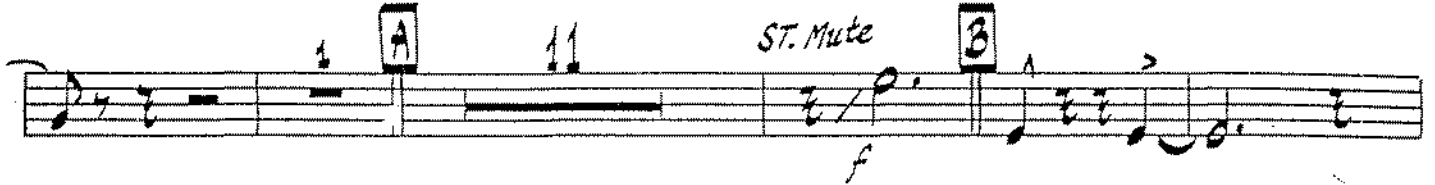
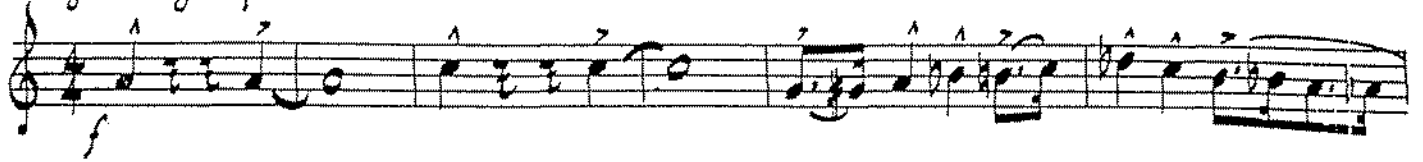

# "NO NAME JIVE"

PIANO

BY LARRY WAGNER  
ARR. BY ART DEDRICK

BRIGHT SWING TEMPO

1.  $Bb$  F  $Bb$

$Bb9$   $Eb9$   $Bb$   $F7$   $Bb$

$Bb^{dim}$   $F7(b9)$   $Bb7$  G  $Eb$   $Eb9$   $Ab9$

$Eb$   $Bb7$   $Eb$   $Eb^{dim}$   $Eb$  E  $Eb$

$Eb$   $Eb9$   $Ab9$   $Eb$   $Bb7$   $Bb7$   $Eb$   $Eb^{dim}$   $Eb$

2.  $Bb9(b9)$   $Bb9(b9)$   $C9(b9)$   $D9(b9)$   $D9(b9)$   $Eb9(b9)$  SOLO  $Bb9$

# "NO NAME JIVE"

GIUICAR

BY LARRY WAGNER

ARR. BY AAR DEDRICK

BRIGHT SWING TEMPO

# "NO NAME JIVE"

STRING BASS

BY LARRY WAGNER  
ARR. BY ART DEDRICK

BRIGHT SWING TEMPO

1. SOLO

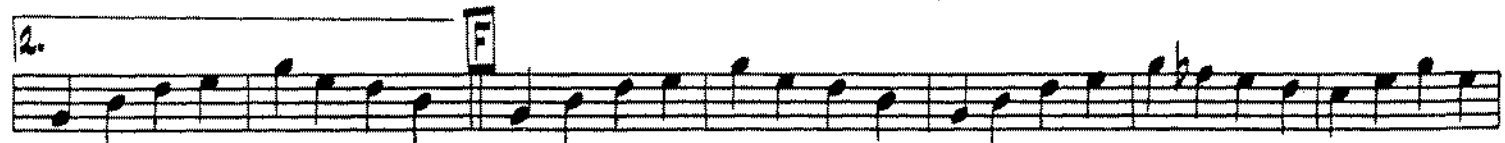
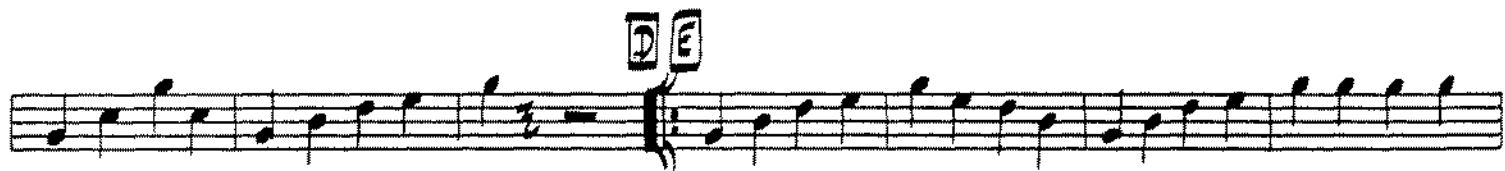

Seven empty musical staves, each consisting of five lines, arranged vertically.

# "NO NAME JIVE"

## DRUMS

By LARRY WAGNER  
ARR. BY ART DEDRICK

BRIGHT SWING TEMPO  
HI-HAT

Measures 1-12: Hi-hat pattern with accents. Dynamics: *f*.

